SS 900 229 A

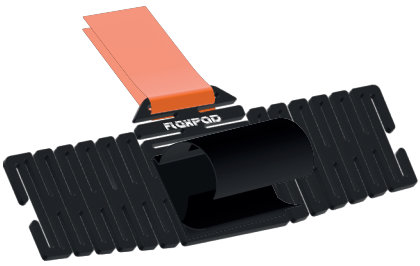

Notice support flexpad max easyLock

ETAPE 1

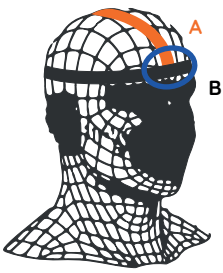

A Accroche flexpad max

B Passage sangle frontale

ETAPE 2

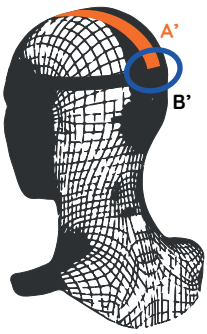

A' Passant sangle supérieure

B' Passant sangle frontale

ETAPE 1

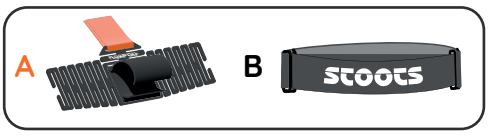

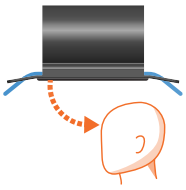

Front contre la mousse

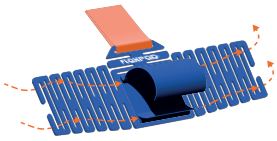

Passer sangle à l'intérieur

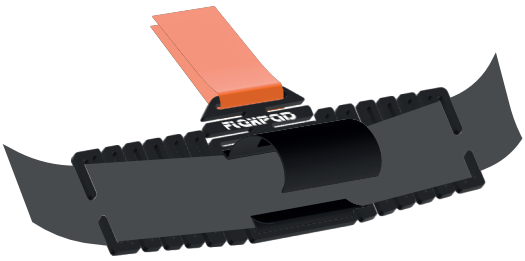

ETAPE 2

1

2

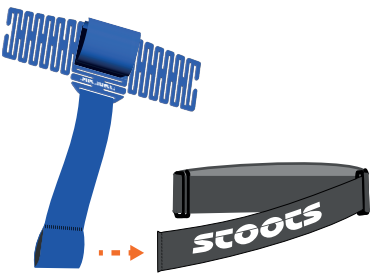
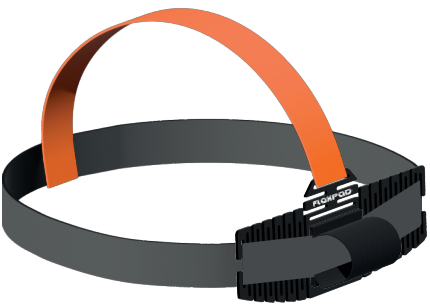
3